

ENDOSCOPE PROCEDURES

9048 SUGAR ESTATE
ST. THOMAS U.S.V.I

PREPARED BY:  **Jaredian Design Group**
Architects, Engineers and Construction Managers

PREPARED FOR:  GOVERNMENT OF THE UNITED STATES VIRGIN ISLANDS

WITH:  ROY LESTER SCHNEIDER HOSPITAL
Schneider Regional Medical Center
ROY LESTER SCHNEIDER HOSPITAL

PROJECT NO.: 2024.001B.
ISSUED FOR: 100%
ISSUE DATE: 02/07/25

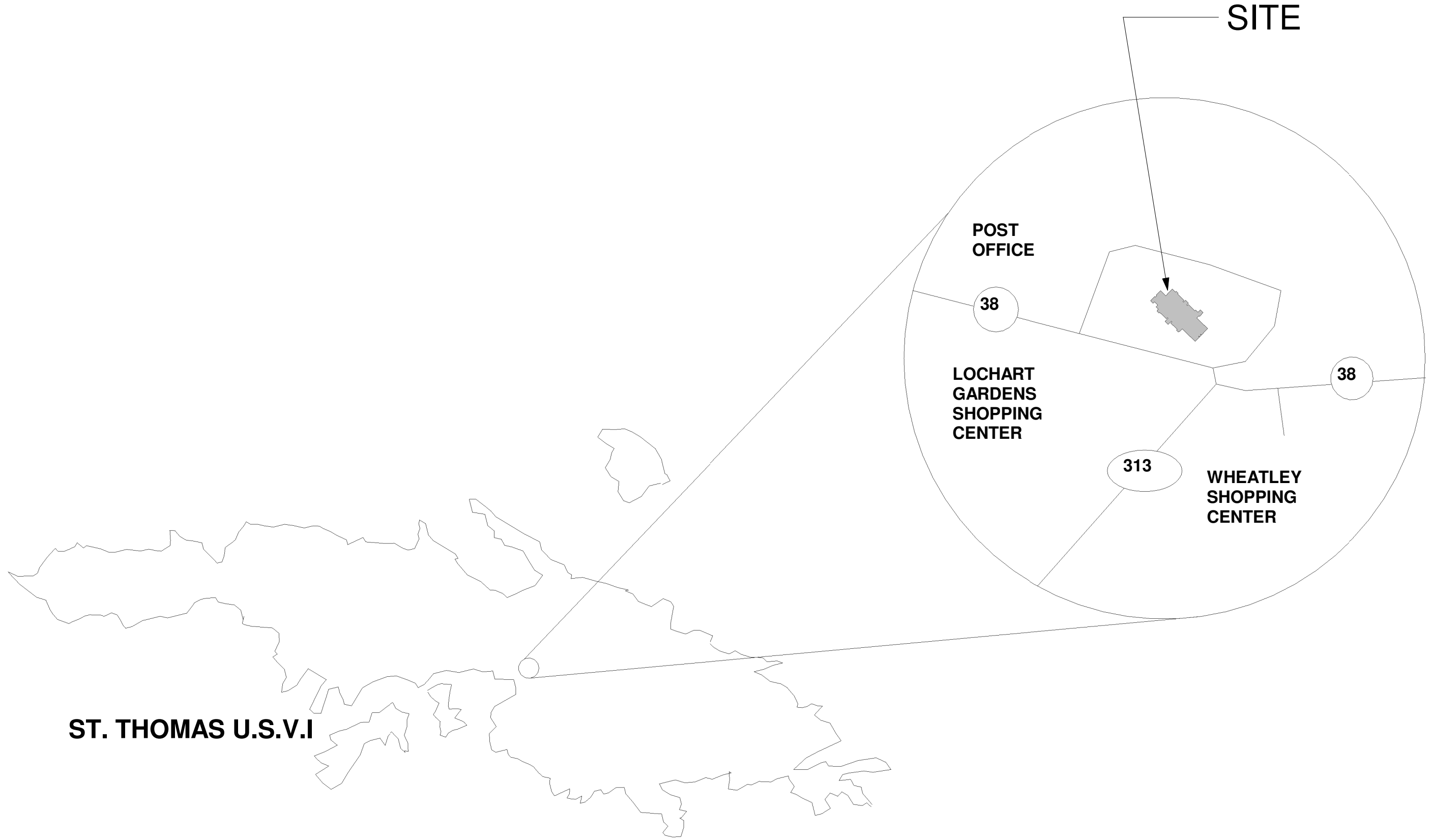

VICINITY MAP

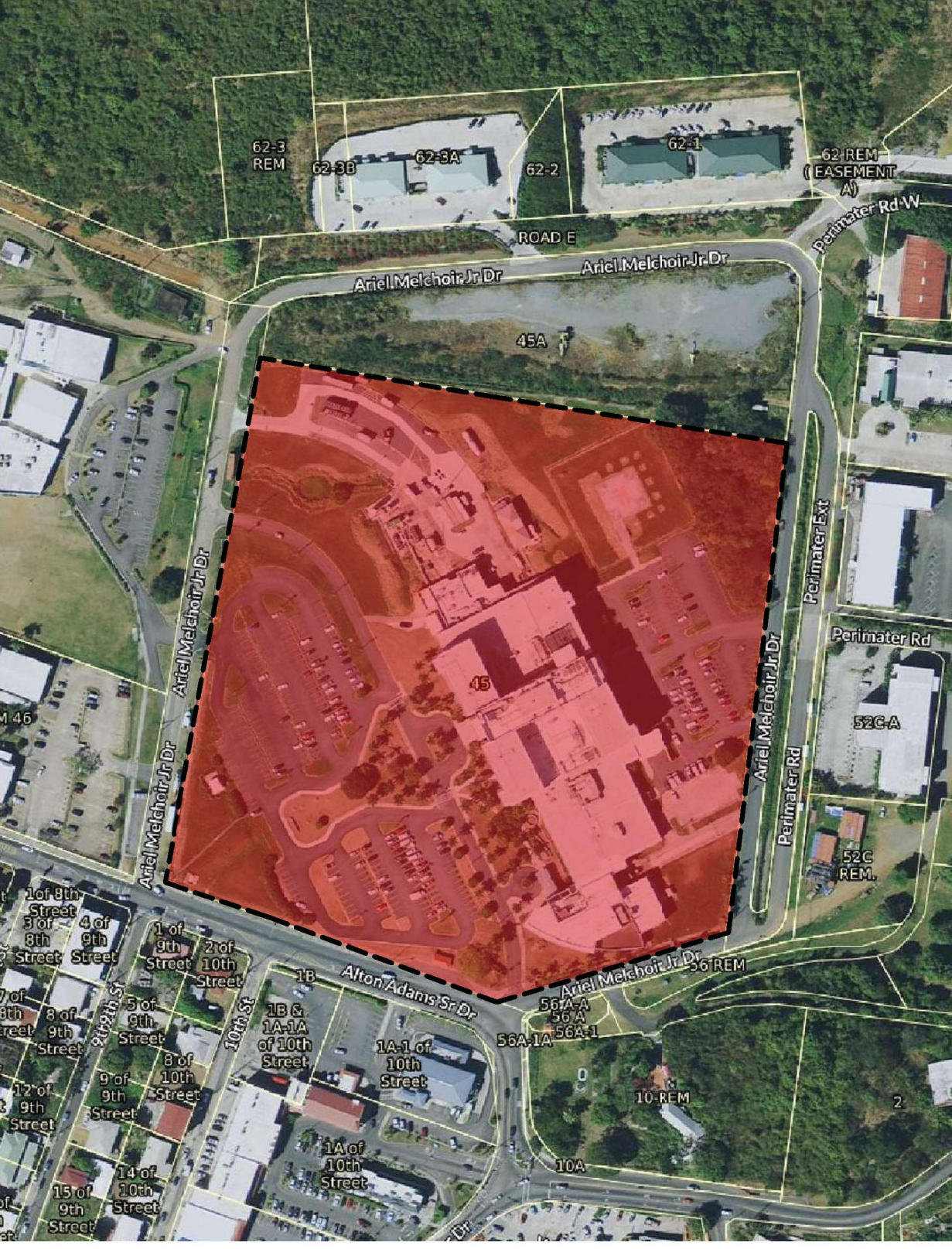

PROJECT INFORMATION

OWNER: SCHNEIDER REGINAL MEDICAL CENTER
LOCATION: 9048 SUGAR ESTATE, ST. THOMAS
JURISDICTION: UNITED STATES VIRGIN ISLANDS
ARCHITECT: JAREDIAN DESIGN GROUP

APPLICABLE CODES
BUILDING: 2021 INTERNATIONAL BUILDING CODE
FIRE PROTECTION: NFPA
MECHANICAL: 2021 IMC
ELECTRICAL: 2021 IEC
PLUMBING: 2021 IPC
ACCESSIBILITY:
ENERGY: 2021 IECC
ICC 500 FOR SAFE ROOMS

PROJECT DESCRIPTION
PRIMARY CLASS USE: MIXED USE
ZONING:
CONSTRUCTION TYPE: MASONRY
NO. OF STORIES: 5 (1 PROJECT AREA)
BUILDING HEIGHT: -.-"
BUILDING AREA: --- SF GROSS AREA
--- SF NET AREA

SPRINKLED:
AGE:
TABLE 803.5 (IBC)
INTERIOR WALL & CEILING FINISH REQUIREMENTS BY OCCUPANCY

GROUP B: NON-SPRINKLED:
VERTICAL EXITS:
EXIT PASSAGEWAYS:
EXIT ACCESS CORRIDORS:
ROOMS & ENCLOSED SPACES:

PROJECT DIRECTORY

ARCHITECT / ENGINEER:

JAREDIAN DESIGN GROUP

INDEX OF DRAWINGS

INDEX OF DRAWINGS	
SHEET NO.	SHEET NAME
GENERAL DRAWINGS	
A0.0	COVER SHEET
A0.1	NOTES AND ABBREVIATIONS
ARCHITECTURAL	
A1.0	EXISTING PLAN
A1.1	DEMOLITION FLOOR PLAN
A1.2	PROPOSED PLAN
A1.3	LIFE SAFETY PLAN
A1.4	EXISTING REFLECTED CEILING PLAN
A1.5	REFLECTED CEILING PLAN
A1.6	FLOOR FINISH PLAN
SCHEDULES/ ELEVATIONS	
A4.0	SCHEDULES
A4.1	CEILING DETAILS
MECHANICAL	
M1.0	MECHANICAL PLAN
PLUMBING	
P0.0	PLUMBING NOTES
P1.0	PLUMBING PLAN
ELECTRICAL	
E0.0	ELECTRICAL NOTES
E1.0	EXISTING LIGHTING PLAN
E1.1	PROPOSED LIGHTING PLAN
E1.2	EXISTING POWER PLAN
E1.3	PROPOSED POWER PLAN

